

Some Irish Mateer Cousins

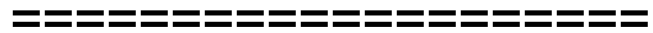

Most captions believed to be written by Maggie Mateer McKee. Her brothers are John & Joseph Mateer. Maggie's daughter is Annie, married to Albert Campbell.

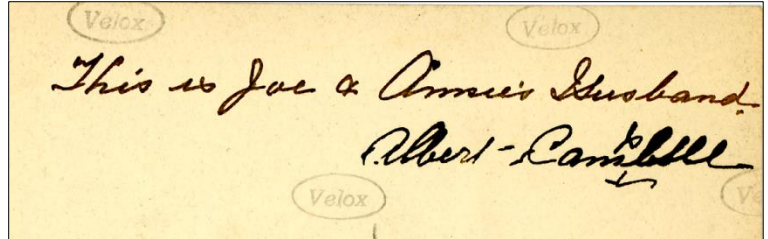

Joseph Mateer on right, with the husband (Albert Campbell) of his niece Annie McKee.

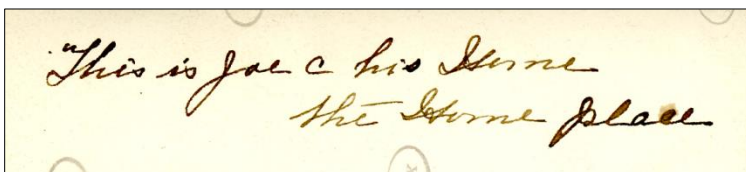

Joseph Mateer

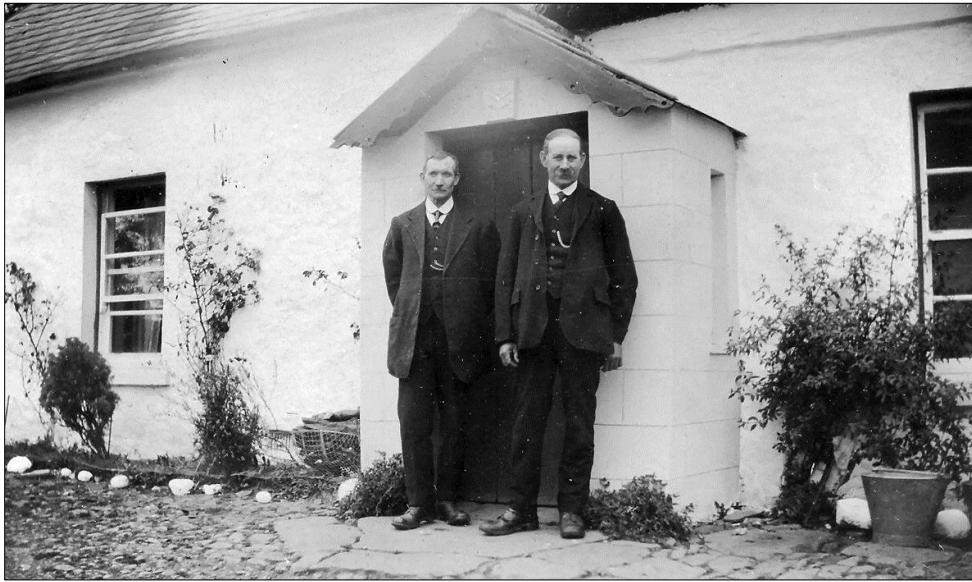

*Uncle Joseph (left)
& Uncle Johnnie
1926*

Joseph Mateer (b. 1863) and
brother John (b. 1868), unmarried



This is Johnny & his home
Velox

John Mateer



Island
Mr + Mrs A. J. Campbell
anna

Annie McKee and husband Albert J. Campbell.

Island
This snap is of
Mother. M. Moorhead. Little
Mardie Moorhead & myself.
A.C.
Taken last Summer.



(Left) Annie McKee Campbell, (top) Maggie Mateer McKee (Annie and Margaret's mother), (girl) Mardie Moorhead, Margaret McKee Moorhead (mother of Mardie)



Mother's last resting place
 Loughaghy Presbyterian
 Family Burying Ground
 22 920
 Maggie McKee

Maggie Mateer McKee's mother's burial place? (Anna Mateer?) With a high resolution scan of the photo, the following information can be made out on the left: Eliza McKee, died March 23rd, 1894[?], aged 72 years; Samuel McKee, Ballymurphy[?], died January 5th[?], 1894[?], aged 72 years. The leftmost partial inscription reads: March 1907, aged 48 years.

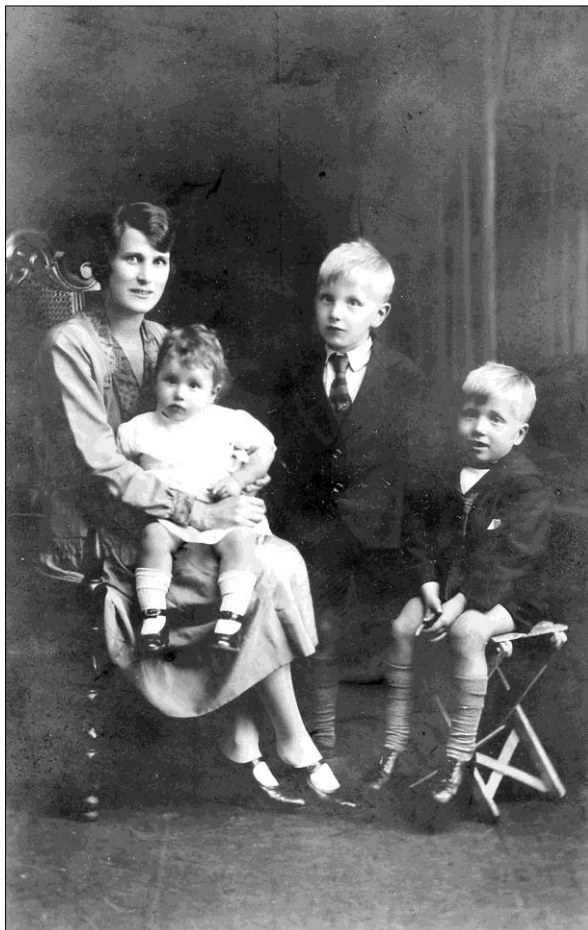

Ireland
 Correspondence
 Norman
 Ian 5820
 STUDIO "CECIE"
 51 Ann Street, BELFAST
 Mardie
 Address
 Mrs. Moorhead

The wife and children of William Moorhead – Margaret McKee Moorhead (mother), Mardie (girl), Norman (standing), Ian (sitting)



Sadie Jim Madge
Jean John Samuel Robert
Fred Doreen

Robert

The captions are reversed, so that from left, standing in top row, are Robert, Madge, Jim, and Sadie. The mother is unidentified; next to her are Samuel and John; father unidentified, and Jean. Doreen, and Fred are in the bottom row, standing. The mother's name is Mary McKee Lawther, daughter of Maggie Mateer & James McKee. The Lawther father's first name is probably James.



This is the Loughaghery Presyterian Church near Annahilt, Ballycrune, Co. Down Ireland. Its graveyard is the burial place of several Mateer families. A short history of the church is here: <http://www.lisburn.com/churches/Lisburn-churches/loughaghery-presbyterian-church.html>
The church's current website and picture is here: <http://www.loughagherychurch.org/>
(The picture has been enhanced and repaired digitally. It has the date 1895 on the pediment.)

The postcard below was sent by Maggie Mateer McKee to the Westfield Mateers in 1928.

